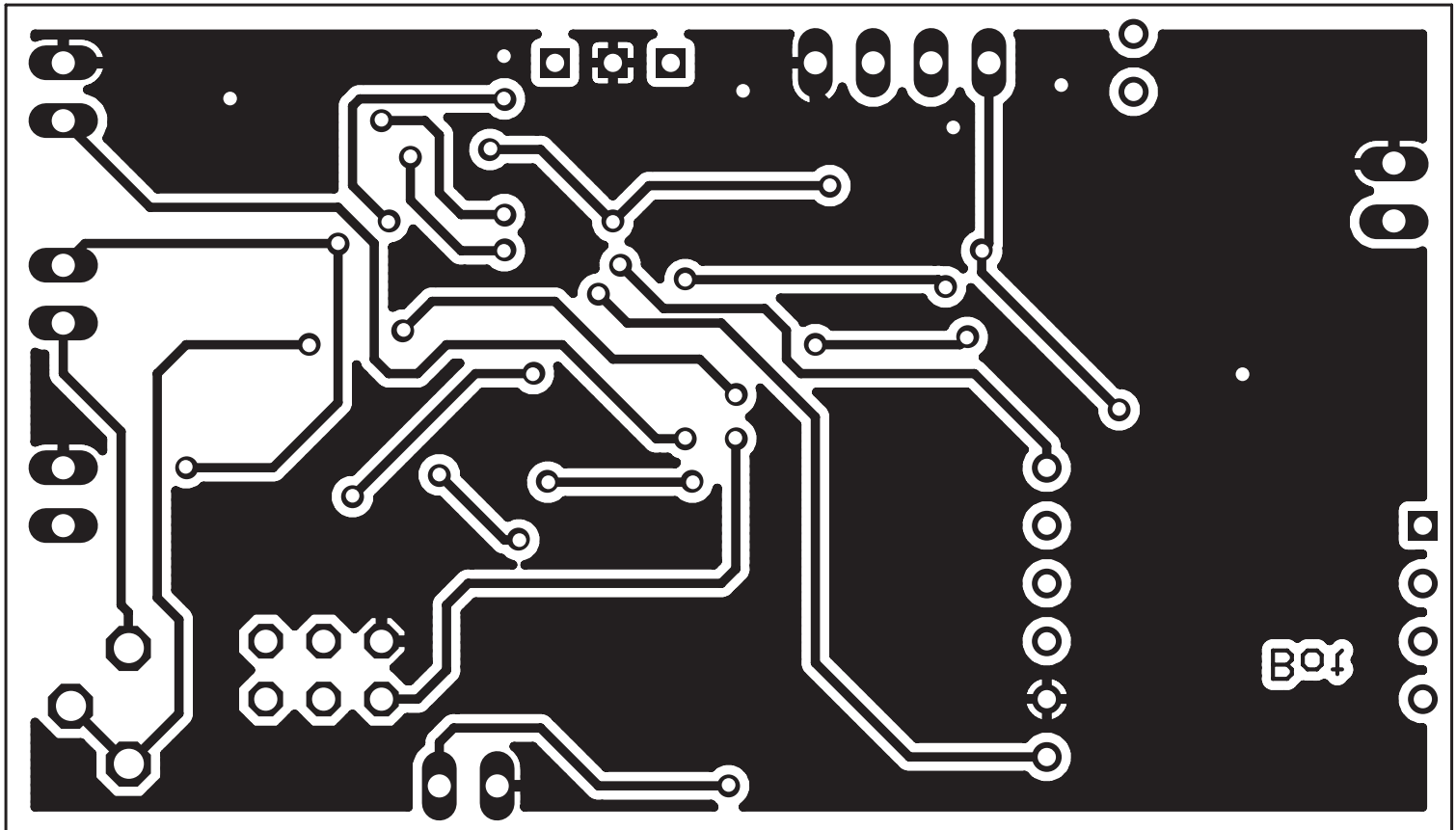
BOT