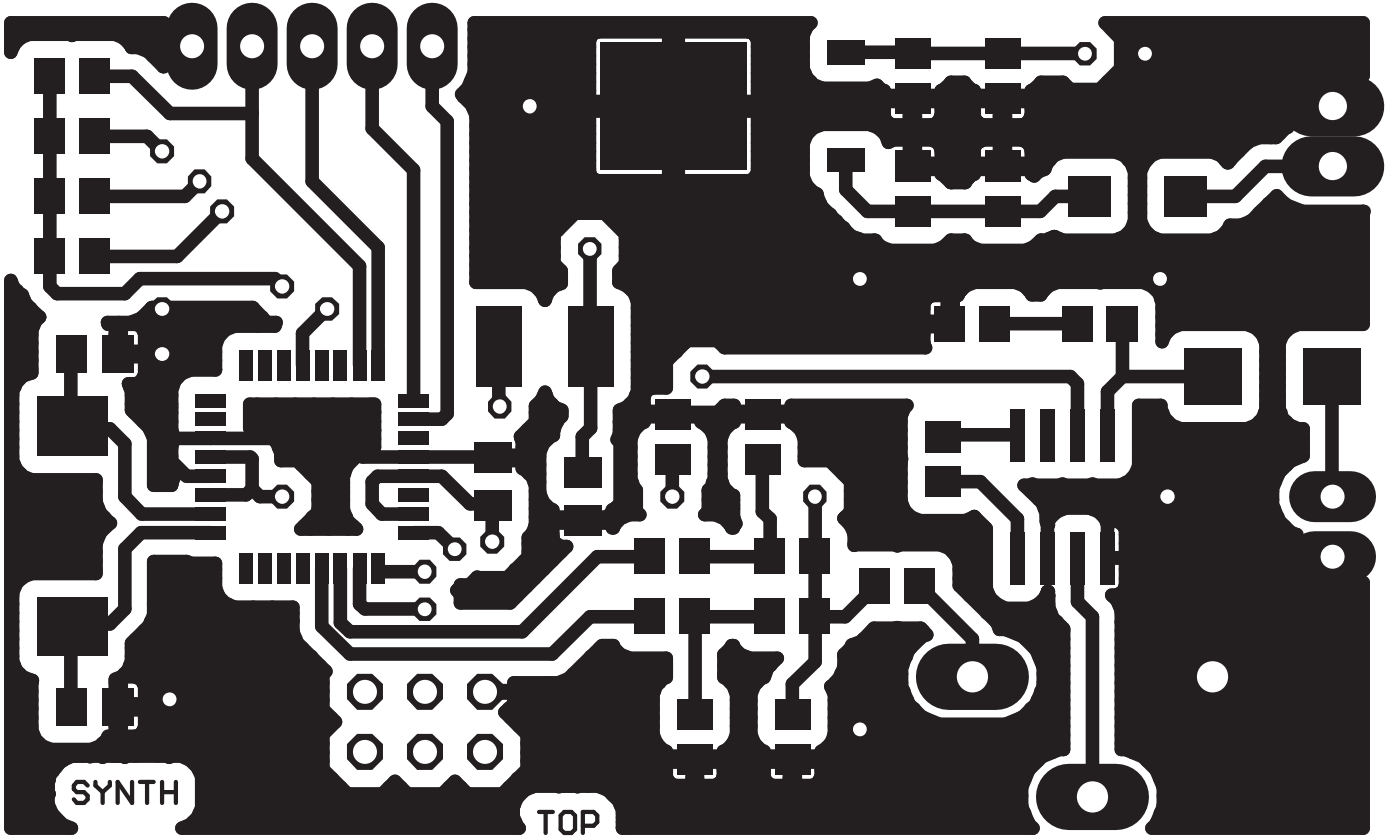
SYNTH
TOP